



Technical Standards and Safety Authority
 345 Carlingview Drive
 Toronto, Ontario M9W 6N9
 Fax: 416.231.4078
 Customer Service: 1.877.682.8772
 www.tssa.org

Level 1 Risk and Safety Management Plan (RSMP)
Technical Standards and Safety Act
 Propane Storage and Handling Regulation

This Level 1 RSMP applies to: - a facility with a total propane storage capacity of 5,000 USWG or less; or
 - a facility with a fixed propane storage capacity
 USWG of portable propane storage capacity of

Failure to fully complete this form may result in rejection.
 Making a false statement may result in a fine or prosecution
 under the *Technical Standards and Safety Act*

Licence Number **000272727**

Check applicable type of propane operations.

Cylinder Motor Fill Filling Plant Card/Keylock

Submit along with this completed application a Facility Site Plan and a Map of the Surrounding Area.

SECTION A: GENERAL INFORMATION

The Undersigned applies to TSSA for a review for an RSMP under Ontario's *Technical Standards and Safety Act*,
 Propane Storage and Handling Regulation.

A Company Name **PARKLAND INDUSTRIES LTD.** Corporation No. **1588632**
 Operator Name (if different from above)
PIONEER ENERGY STN#361
 Telephone No. **905-639-2060** Fax No. E-mail **miked@pioneer.ca**

B Street No. **1122** Street Name / 911 Number / Address, if applicable **INTERNATIONAL BLVD, SUITE 70D**
 Town / City or Township / County **BURLINGTON** Province **ONTARIO** Postal Code **L7L 6Z8**

C Mailing address if different from above.
 Street No. Street Name / 911 Number / Address, if applicable
 Town / City or Township / County Province Postal Code

Information on Container Refill Centre or Filling Plant
 Location of facility.
D Street No. **375** Street Name / 911 Number / Address, if applicable **GUELPH STREET** Nearest Major Intersection **GUELPH STREET/HIGHWAY 7 AND MCFARLANE DRIVE**
 Town / City or Township / County **GEORGETOWN** Province **ONTARIO** Postal Code **L7G 4B6**

Name of Licence Holder **PARKLAND INDUSTRIES LTD.**
 Name of a Senior Management person as defined in the regulation holding the Record of Training (ROT) **BRIAN KITCHEN** ROT type **PPO-3**
 Municipality (or municipalities if the facility or its hazard distance touches multiple borders)
REGIONAL MUNICIPALITY OF HALTON HILLS

Hours of operation.

This document is valid until the next licence renewal date. You are required by law to notify TSSA of any change of information.

Declaration: I am aware that it is an offence to give false information in this document and
 I hereby declare that the information I have given here is true and complete.

Print name	Signature	Date (dd-mmm-yyyy)
Name of Licence Holder PARKLAND INDUSTRIES LTD.		23/09/2016
Name of Senior Management person as defined in the Regulation holding the Record of Training BRIAN KITCHEN		



Technical Standards and Safety Authority
 345 Carlingview Drive
 Toronto, Ontario M9W 6N9
 Fax: 416.231.4078
 Customer Service: 1.877.682.8772
 www.tssa.org

Level 1 Risk and Safety Management Plan (RSMP)
Technical Standards and Safety Act
 Propane Storage and Handling Regulation

SECTION A: GENERAL INFORMATION (cont'd)

Indicate the year the facility was established. 2000	Indicate the year of any significant modifications, as defined in s.1, O.Reg 211/01, since establishment. N/A
---	--

Identify the psig rating and serial number for each fixed propane storage tank on site.

	PSIG	Serial Number
Tank1:	250	5.814842
Tank2:		
Tank3:		

Enter capacity of propane in USWG, fixed, portable, and mobile, and provide detailed inventory that includes the number of tank/vessel for each type (fixed, portable, and mobile) and the capacity of each tank/vessel, on a separate document.

Fixed: 2000 USWG VERTICAL Portable: 500 Mobile: _____

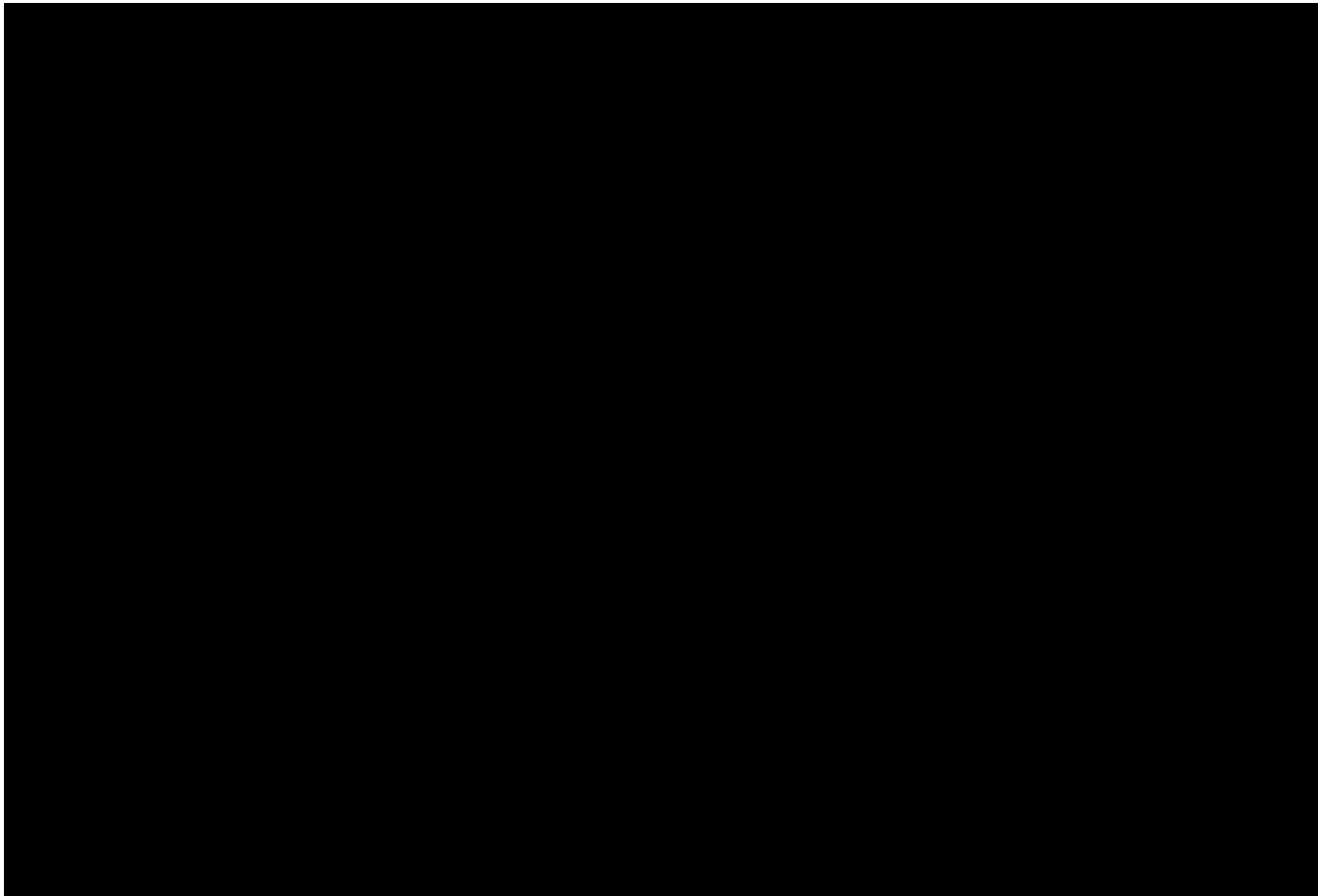

Declaration: I am aware that it is an offence to give false information in this document and I hereby declare that the information I have given here is true and complete.

Name of person completing this form (please print) Mike Dietrich	Official Title Manager, Facilities Infrastructure
Signature 	Telephone No. 905-633-3417
	Date (dd-mmm-yyyy) 23/09/2016



Technical Standards and Safety Authority
 345 Carlingview Drive
 Toronto, Ontario M9W 6N9
 Fax: 416.231.4078
 Customer Service: 1.877.882.8772
 www.tssa.org

Level 1 Risk and Safety Management Plan (RSMP)
Technical Standards and Safety Act
 Propane Storage and Handling Regulation

SECTION A: GENERAL INFORMATION (cont'd)

Activity Information

Name of Propane Supplier(s) CARLING PROPANE INC.		For Office Use - Party No.	
Street No. 19752	Street Name / 911 Number / Address, if applicable HOLLAND LANDING ROAD		
Town / City or Township / Country HOLLAND LANDING		Province ONTARIO	Postal Code L9N 0A1
Telephone No. 905-952-0146	Fax No. 905-952-0155	Contact Name ALEX L. GOERK	
E-mail alex@carlingpropane.ca			

Name of Propane Transporter. If same as above, please check box. <input checked="" type="checkbox"/>		For Office Use - Party No.	
Street No.	Street Name / 911 Number / Address, if applicable		
Town / City or Township / Country		Province	Postal Code
Telephone No.	Fax No.	Contact Name	
E-mail			

Off-site Cylinder and/or Mobile Storage N/A		Capacity stored off-site, in USWG	For Office Use - Party No.
Street No.	Street Name / 911 Number / Address, if applicable		
Town / City or Township / Country		Province	Postal Code
Telephone No.	Fax No.	Contact Name	

Note: Customer storage is not considered off-site storage.

Declaration: I am aware that it is an offence to give false information in this document and I hereby declare that the information I have given here is true and complete.

Name of person completing this form (please print) Mike Dietrich		Official Title Manager, Facilities Infrastructure	
Signature 		Telephone No. 905-633-3417	Date (dd-mmm-yyyy) 23/09/2016



Technical Standards and Safety Authority
 345 Carlingview Drive
 Toronto, Ontario M9W 6N9
 Fax: 416.231.4078
 Customer Service: 1.877.682.8772
 www.tssa.org

Level 1 Risk and Safety Management Plan (RSMP)
Technical Standards and Safety Act
Propane Storage and Handling Regulation

SECTION B: EMERGENCY AND PREPAREDNESS RESPONSE PLAN

The licence holder will complete Section B in consultation with the local Fire Services.

Description of the maximum volume, types and storage location of other hazardous materials on site, if any.
 MSDS (Material Safety Data Sheet) FOR LPG (Liquefied Petroleum Gas) ATTACHED TO THIS DOCUMENT AND AVAILABLE ON ITE FOR REFERENCE

- 1) 2 X 50,000 L UNDERGROUND REGULAR GASOLINE STORAGE TANKS LOCATED DIRECTLY WEST OF GASOLINE PUMPS.
- 2) 1 X 30,000 L UNDERGROUND MID-GRADE GASOLINE STORAGE TANK LOCATED DIRECTLY WEST OF GASOLINE PUMPS.
- 3) 1 X 50,000 L UNDERGROUND DIESEL STORAGE TANK LOCATED DIRECTLY WEST OF GASOLINE PUMPS.

Description of fire and emergency equipment indicated on facility site map.

- 1) 2 X 20 LB DRY CHEMICAL FIRE EXTINGUISHERS LOCATED AT GASOLINE PUMP ISLANDS (centre of property).
- 2) 1 X 10 LB DRY CHEMICAL FIRE EXTINGUISHER LOCATED IN CARWASH (centre of property).
- 3) 1 X 10 LB DRY CHEMICAL FIRE EXTINGUISHER LOCATED AT PROPANE DISPENSER (east side of property).
- 4) 1 X 20 LB & 1 X 10 LB DRY CHEMICAL FIRE EXTINGUISHERS LOCATED IN STORE.

List of fire protection controls (e.g., fire detection systems, fire notification systems, alarm systems, automatic shut off devices, fusible links, etc.) and describe their function, use and operation.

- 1) REMOTE EMERGENCY SHUT-OFF FOR PROPANE LOCATED AT SALES KIOSK IN STORE.
- 2) REMOTE EMERGENCY SHUT-OFF FOR GASOLINE LOCATED AT SALES KIOSK IN STORE.
- 3) EMERGENCY ELECTRICAL BREAKER SWITCH LOCATED AT SALES KIOSK IN STORE.

Maintenance and testing schedule for fire protection controls and devices.

REGULAR VISUAL INSPECTION OF FACILITIES.

Declaration: I am aware that it is an offence to give false information in this document and I hereby declare that the information I have given here is true and complete.

Name of person completing this form (please print) Mike Dietrich	Official Title Manager, Facilities Infrastructure	
Signature 	Telephone No. 905-633-3417	Date (dd-mmm-yyyy) 23/09/2016



Technical Standards and Safety Authority
 345 Carlingview Drive
 Toronto, Ontario M9W 6N9
 Fax: 416.231.4078
 Customer Service: 1.877.682.8772
 www.tssa.org

Level 1 Risk and Safety Management Plan (RSMP)
Technical Standards and Safety Act
 Propane Storage and Handling Regulation

SECTION B: EMERGENCY AND PREPAREDNESS RESPONSE PLAN (cont'd)

1. Contacts for Emergency Response

1. Facility Contact Personnel - Key Contact		5. Facility 24-Hour Contact Person	
Name VLADIMAR GRETCHANIVSKI	For Office Use - Party No.	Name MIKE DIETRICH	For Office Use - Party No.
Official Title		Official Title MANAGER, FACILITIES INFRASTRUCTURE (PIONEER ENERGY)	
Telephone No. 905-873-4782	Fax No.	Cell No. 905-515-2698	Fax No.
E-mail loc361@stns.pioneer.ca		E-mail miked@pioneer.ca	
Role and responsibilities in emergency COORDINATE EMERGENCY PROCEDURES		Role and responsibilities in emergency COORDINATE EMERGENCY PROCEDURES	
2. Facility Contact Personnel - Alternate Contact		6. Name of Facility Manager	
Name Ed Whitehouse	For Office Use - Party No.	Name VLADIMAR GRETCHANIVSKI	For Office Use - Party No.
Official Title Area Manager		Official Title	
Telephone No. 905-334-4340	Fax No.	Telephone No. 905-873-4782	Fax No.
E-mail edw@pioneer.ca		E-mail loc361@stns.pioneer.ca	
Role and responsibilities in emergency COORDINATE EMERGENCY PROCEDURES		Role and responsibilities in emergency COORDINATE EMERGENCY PROCEDURES	
3. Local Fire Services - Key Contact		7. Propane Supplier Key Contact Person	
Name HARRY OLIVIERI	For Office Use - Party No.	Name ALEX L. GOERK	For Office Use - Party No.
Official Title Deputy Chief-Prevention & Public Educ	E-mail harryo@haltonhills.ca	Official Title PRESIDENT	E-mail alex@carlingpropane.ca
Telephone No. 905-873-2601 ext. 2102	Fax No. 905-877-5988	Telephone No. 905-952-0146	Fax No. 905-952-0155
Role and responsibilities in emergency COORDINATE EMERGENCY PROCEDURES		Role and responsibilities in emergency COORDINATE EMERGENCY PROCEDURES	
Fire Services Address Headquarters Station: 14007 10 Sideroad, Halton Hills, ON L7G 1X8		Propane Supplier Address 19752 HOLLAND LANDING RD., HOLLAND LANDING, ON L9N 0A1	
4. Local Fire Services - Alternate Contact		8. Municipal Contact	
Name ARMANDO CABRAL	For Office Use - Party No.	Name SUZANNE JONES	For Office Use - Party No.
Official Title CAPTAIN - FIRE PREVENTION	E-mail armandoc@haltonhills.ca	Official Title TOWN CLERK	
Telephone No. 905-873-2601 ext. 2101	Fax No. 905-877-5988	Telephone No. 905-873-2601 ext. 2331	Fax No. 905-873-1431
Role and responsibilities in emergency COORDINATE EMERGENCY PROCEDURES		E-mail suzannej@haltonhills.ca	
Fire Services Address 53 Maple Avenue, Georgetown, ON L7G 1X8		Municipality Name and Address Regional Municipality of Halton, 1 Halton Hills Drive, Halton Hills, ON L7G 5G2	

Declaration: I am aware that it is an offence to give false information in this document and I hereby declare that the information I have given here is true and complete.

Name of person completing this form (please print) Mike Dietrich	Official Title Manager, Facilities Infrastructure
Signature 	Telephone No. 905-633-3417
	Date (dd-mmm-yyyy) 23/09/2016



Technical Standards and Safety Authority
 345 Carlingview Drive
 Toronto, Ontario M9W 6N9
 Fax: 416.231.4078
 Customer Service: 1.877.682.8772
 www.tssa.org

Level 1 Risk and Safety Management Plan (RSMP)
Technical Standards and Safety Act
 Propane Storage and Handling Regulation

SECTION B: EMERGENCY AND PREPAREDNESS RESPONSE PLAN (cont'd)

2. Additional Safety Measures

Describe any other measures in place at the facility that exceed the minimum Code and Standards requirements.

DAILY VISUAL INSPECTION OF FACILITIES AND SYSTEM.

REMOTE EMERGENCY SHUT-OFF FOR PROPANE LOCATED AT SALES KIOSK IN STORE.

Declaration: I am aware that it is an offence to give false information in this document and I hereby declare that the information I have given here is true and complete.

Name of person completing this form (please print) Mike Dietrich	Official Title Manager, Facilities Infrastructure	
Signature 	Telephone No. 905-633-3417	Date (dd-mmm-yyyy) 23/09/2016



Technical Standards and Safety Authority
 345 Carlingview Drive
 Toronto, Ontario M9W 6N9
 Fax: 416.231.4078
 Customer Service: 1.877.682.8772
 www.tssa.org

Level 1 Risk and Safety Management Plan (RSMP)
Technical Standards and Safety Act
 Propane Storage and Handling Regulation

SECTION B: EMERGENCY AND PREPAREDNESS RESPONSE PLAN (cont'd)

3. Record of Emergency Training Provided - For most recent 12-month period.

Training on Emergency Response Plan and Procedures provided to facility key contacts.

Training Date (dd-mmm-yyyy) 08/2016	Print Name of Training Provider: Carling Propane
	Print Name of Instructor: same
Training Date (dd-mmm-yyyy)	Print Name of Training Provider:
	Print Name of Instructor:
Training Date (dd-mmm-yyyy)	Print Name of Training Provider:
	Print Name of Instructor:

Training on the facility's Emergency Management Procedures provided to staff.

Training Date (dd-mmm-yyyy) 08/2016	Print Name of Training Provider: Vladimar Gretchanivski
	Print Name of Instructor: same
Training Date (dd-mmm-yyyy)	Print Name of Training Provider:
	Print Name of Instructor:
Training Date (dd-mmm-yyyy)	Print Name of Training Provider:
	Print Name of Instructor:

On-site specific training provided to certificate holders / persons with Records of Training.

Training Date (dd-mmm-yyyy) 08/2016	Print Name of Training Provider: Mike Dietrich
	Print Name of Instructor: same
Training Date (dd-mmm-yyyy)	Print Name of Training Provider:
	Print Name of Instructor:
Training Date (dd-mmm-yyyy)	Print Name of Training Provider:
	Print Name of Instructor:

Declaration: I am aware that it is an offence to give false information in this document and I hereby declare that the information I have given here is true and complete.

Name of person completing this form (please print) Mike Dietrich	Official Title Manager, Facilities Infrastructure
Signature 	Telephone No. 905-633-3417
	Date (dd-mmm-yyyy) 23/09/2016



Technical Standards and Safety Authority
 345 Carlingview Drive
 Toronto, Ontario M9W 6N9
 Fax: 416.231.4078
 Customer Service: 1.877.682.8772
 www.tssa.org

Level 1 Risk and Safety Management Plan (RSMP)
Technical Standards and Safety Act
 Propane Storage and Handling Regulation

SECTION B: EMERGENCY AND PREPAREDNESS RESPONSE PLAN (cont'd)

4. Emergency Training Plan for Coming Year

Training on Emergency Response Plan and Procedures provided to facility key contacts.

Target Date (dd-mmm-yyyy)	Print Name of Training Provider:
	Print Name of Instructor:
Target Date (dd-mmm-yyyy)	Print Name of Training Provider:
	Print Name of Instructor:
Target Date (dd-mmm-yyyy)	Print Name of Training Provider:
	Print Name of Instructor:

Training on the facility's Emergency Management Procedures provided to staff.

Target Date (dd-mmm-yyyy)	Print Name of Training Provider:
	Print Name of Instructor:
Target Date (dd-mmm-yyyy)	Print Name of Training Provider:
	Print Name of Instructor:
Target Date (dd-mmm-yyyy)	Print Name of Training Provider:
	Print Name of Instructor:

On-site specific training provided to certificate holders / persons with Records of Training.

Target Date (dd-mmm-yyyy)	Print Name of Training Provider:
	Print Name of Instructor:
Target Date (dd-mmm-yyyy)	Print Name of Training Provider:
	Print Name of Instructor:
Target Date (dd-mmm-yyyy)	Print Name of Training Provider:
	Print Name of Instructor:

Declaration: I am aware that it is an offence to give false information in this document and I hereby declare that the information I have given here is true and complete.

Name of person completing this form (please print) Mike Dietrich	Official Title Manager, Facilities Infrastructure
Signature 	Telephone No. 905-633-3417
	Date (dd-mmm-yyyy) 23/09/2016



Technical Standards and Safety Authority
 345 Carlingview Drive
 Toronto, Ontario M9W 6N9
 Fax: 416.231.4078
 Customer Service: 1.877.682.8772
 www.tssa.org

Level 1 Risk and Safety Management Plan (RSMP)
Technical Standards and Safety Act
 Propane Storage and Handling Regulation

SECTION B: EMERGENCY AND PREPAREDNESS RESPONSE PLAN (cont'd)

The licence holder will complete Section B in consultation with the local Fire Services.

5. Emergency Response Communications Plan

Warnings and Actions

Describe who gives warnings to whom, and how and when the warning will be given (including public notification as appropriate).
 UPON NOTICING A FIRE OR PROPANE LEAK, ON-STAFF ATTENDANT SHOUTS "FIRE, FIRE, FIRE" AND CALLS 911.

KEY FACILITY CONTACT IS CALLED IF NOT ON SITE.

Describe what action is to be taken and by whom when a warning is issued (including details of a meeting place in a safe identified area and activating the evacuation plan, if necessary).

UPON HEARING "FIRE, FIRE, FIRE", STAFF MUST ENSURE THAT ALL CUSTOMERS AND STAFF HAVE EXITED FROM THE BUILDINGS AND YARD AND HAVE PROCEEDED TO THE SAFE MEETING PLACE (WEST SIDE OF PROPERTY BETWEEN CARWASH & GUELPH ST.). IF SAFE TO DO SO, ROT HOLDER SHUTS OFF THE FLOW OF PROPANE AND EXITS YARD TO THE SAFE MEETING PLACE. KEY FACILITY CONTACT TOGETHER WITH LOCAL FIRE SERVICES AND POLICE WOULD COORDINATE AN EVACUATION FOR THE GENERAL PUBLIC IF NECESSARY.

Communication with Emergency Response Authorities

Describe when and how the licence holder will give early warning to emergency response authorities (including a process to ensure that a call is placed to 911).

ON-SITE ATTENDANT OR ANY STAFF MEMBER NOTICING A FIRE OR PROPANE LEAK WILL IMMEDIATELY CALL 911, THEN KEY FACILITY CONTACT IS CALLED IF NOT ON SITE.

Describe provisions for fire department entry when there are no operations or staffing at the propane site.

ENTRANCES, EXITS & YARD ARE ACCESSIBLE AT ALL TIMES FOR EMERGENCY PERSONNEL.

Describe how the licence holder will ensure continual flow of updated information to authorities.

Key Facility Contact will communicate with first responders as they arrive and will remain in contact with them and provide updates and assistance as required. If additional resources are required, Mike Dietrich will contact propane supplier (Carling Propane) to provide additional trained staff and to assist with the Emergency Response Plan. Emergency Response Plan, site map and MSDS (Material safety Data Sheets) for LPG (Liquefied Petroleum Gas) attached to this document and available on site for emergency responders.

How long will it take the facility liaison person to respond to the site.

PHONE CONTACT - IMMEDIATE.

Declaration: I am aware that it is an offence to give false information in this document and I hereby declare that the information I have given here is true and complete.

Name of person completing this form (please print) Mike Dietrich	Official Title Manager, Facilities Infrastructure
Signature 	Telephone No. 905-633-3417
	Date (dd-mmm-yyyy) 23/09/2016



Technical Standards and Safety Authority
 345 Carlingview Drive
 Toronto, Ontario M9W 6N9
 Fax: 416.231.4078
 Customer Service: 1.877.682.8772
 www.tssa.org

Level 1 Risk and Safety Management Plan (RSMP)
Technical Standards and Safety Act
 Propane Storage and Handling Regulation

SECTION B: EMERGENCY AND PREPAREDNESS RESPONSE PLAN (cont'd)

The licence holder will complete Section B in consultation with the local Fire Services.

6. Building and Site Security and Procedures

- | | Yes | No |
|---|-------------------------------------|-------------------------------------|
| 1. Does the propane location have controlled access to limit unnecessary risk and entry (lock out procedures)? | <input type="checkbox"/> | <input checked="" type="checkbox"/> |
| 2. Is there adequate night lighting at the site? | <input checked="" type="checkbox"/> | <input type="checkbox"/> |
| 3. Are procedures in place that ensure access routes, aisles, storage area, filling areas and the grounds are kept clear from unwanted materials? | <input checked="" type="checkbox"/> | <input type="checkbox"/> |
| 4. Are there procedures that capture and record the daily inspection of hoses and inspection requirements for filling systems and mechanical devices used in the transfer of propane? | <input checked="" type="checkbox"/> | <input type="checkbox"/> |
| 5. Does the facility have procedures that include a process to isolate and purge any overfilled propane cylinders? | <input checked="" type="checkbox"/> | <input type="checkbox"/> |
| 6. Are weighing systems validated for accuracy? | <input checked="" type="checkbox"/> | <input type="checkbox"/> |
| 7. Are storage areas clearly marked with the vessels' capacity status (i.e., filled, empty, purged and other hazardous materials)? | <input checked="" type="checkbox"/> | <input type="checkbox"/> |
| 8. Are quality assurance procedures in place to ensure that all valves are closed after the propane cylinders are filled?(e.g., QCC valves) | <input checked="" type="checkbox"/> | <input type="checkbox"/> |
| 9. Is the schedule of maintenance and testing activities retained on site? | <input checked="" type="checkbox"/> | <input type="checkbox"/> |

7. Water Supply

The propane licence holder should work with the local fire department to determine water supply capabilities that are available based on the propane facility's location.

- | | Yes | No |
|---|-------------------------------------|--------------------------|
| 1. Is a pressurized water system available at the propane facility site? | <input checked="" type="checkbox"/> | <input type="checkbox"/> |
| 2. Can the municipal fire department pump 375 GPM (1420 LPM) of water at this location? | <input checked="" type="checkbox"/> | <input type="checkbox"/> |
| 3. What is the unobstructed distance to the closest water supply that could be used for firefighting activities? (distance in metres only) | <u>50 M - HYDRANT</u> | |
| 4. What is the unobstructed distance to the closest approved water supply with year round access if there are no hydrants? (distance in metres only) | <u>Hydrant Available</u> | |

Declaration: I am aware that it is an offence to give false information in this document and I hereby declare that the information I have given here is true and complete.

Name of person completing this form (please print) Mike Dietrich	Official Title Manager, Facilities Infrastructure	
Signature 	Telephone No. 905-633-3417	Date (dd-mmm-yyyy) 23/09/2016



Technical Standards and Safety Authority
 345 Carlingview Drive
 Toronto, Ontario M9W 6N9
 Fax: 416.231.4078
 Customer Service: 1.877.682.8772
 www.tssa.org

Level 1 Risk and Safety Management Plan (RSMP)
Technical Standards and Safety Act
 Propane Storage and Handling Regulation

SECTION B: EMERGENCY AND PREPAREDNESS RESPONSE PLAN (cont'd)

The licence holder will complete Section B in consultation with the local Fire Services.

8. Licence holder and local Fire Services Review

To be completed by the Local Fire Services

Has the local fire service had an opportunity to review the Emergency Response and Preparedness Plan?

Yes No

If not, please explain (e.g., no fire services).

Fire services comments, if any:

NIA

To be completed by the Licence Holder

In response to the above comments, the following action(s) is required:

The licence holder will respond to the Local Fire Services comments by: _____

(dd-mmm-yyyy)

LOCAL FIRE SERVICES

The undersigned has reviewed Section B of the Risk and Safety Management Plan Fire Services.

DEPUTY CHIEF Local Fire Services Name	Print name Harry Olivieri	Signature 	Date (dd-mmm-yyyy) 08/12/16
--	------------------------------	---	--------------------------------

Declaration: I am aware that it is an offence to give false information in this document and I hereby declare that the information I have given here is true and complete.

Name of person completing this form (please print) Mike Dietrich	Official Title Manager, Facilities Infrastructure	
Signature 	Telephone No. 905-633-3417	Date (dd-mmm-yyyy) 23/09/2016



Technical Standards and Safety Authority
 345 Carlingview Drive
 Toronto, Ontario M9W 6N9
 Fax: 416.231.4078
 Customer Service: 1.877.682.8772
 www.tssa.org

Level 1 Risk and Safety Management Plan (RSMP)
Technical Standards and Safety Act
 Propane Storage and Handling Regulation

SECTION C: SUBMISSIONS
 Applicant must include a Facility Site Plan and Map of Surrounding Area

Facility Site Plan.

The licence holder will submit a copy of the original facility site plan updated with the following information:

1. The storage location of fixed, portable, and mobile vessels.
2. The maximum volume, types and storage location of hazardous materials.
3. Location of permanent structures on site.
4. Access and egress points and location of barriers.
5. Location of fire and emergency equipment (e.g., sprinkler systems, extinguishers, suppression systems) on site and location of fire hydrant or water supply where available.
6. Location of emergency shut off/shut down switches/valves.

Map of Surrounding Area.

The licence holder will submit a scaled aerial map of the surrounding area showing the following information:

7. The capacity and placement of the single largest propane storage vessel, including its setback from the front, rear and side property lines.
8. GPS co-ordinates of the single largest vessel.
9. Visual indication of the single largest fixed vessel and a circle made using the distance in Table 1 as the radius from the single largest fixed vessel.
10. Clear indication of the municipality or municipalities present within the circle.
11. Visual indication of property line information.
12. The location and name of roads within or abutting the site.
13. Key note to the drawing indicating the facility's municipal address, municipal lot number(s) and concession lines as applicable, and the date the map was prepared.
14. Address and contact information for each municipality (municipal clerk or secretary-treasurers of planning board). (Refer to page 5.)
15. Complete "Required Mapping Information from Updated Site Plan" in table below.

Required Mapping Information from Updated Site Plan

Date map prepared (dd-mmm-yyyy) 06-SEP-2016	Capacity of single largest propane storage vessel (USWG) 1- 2000 USWG VERTICAL TANK
Tank setback coordinates. Indicate placement on the map.	
Front: 26 METRES (South)	Right side property line: 14 METRES (East)
Rear: 13 METRES (North)	Left side property line: 13 METRES (North)
GPS coordinates of single largest vessel: 43°38'57.45"N / 79°52'48.02"W	

Declaration: I am aware that it is an offence to give false information in this document and I hereby declare that the information I have given here is true and complete.

Name of person completing this form (please print) Mike Dietrich	Official Title Manager, Facilities Infrastructure	
Signature 	Telephone No. 905-633-3417	Date (dd-mmm-yyyy) 23/09/2016



Technical Standards and Safety Authority
 345 Carlingview Drive
 Toronto, Ontario M9W 6N9
 Fax: 416.231.4078
 Customer Service: 1.877.682.8772
 www.tssa.org

Level 1 Risk and Safety Management Plan (RSMP)
Technical Standards and Safety Act
 Propane Storage and Handling Regulation

SECTION C: SUBMISSIONS (cont'd)
 Applicant must include a Facility Site Plan and Map of Surrounding Area

Table 1: Distance Table

Water Capacity (litres)	Nominal Water Capacity (USWG)	Distance to 1 psi overpressure (m)
1,890	500	155
3,780	1,000	195
4,920	1,300	213
6,620	1,750	235
7,130	1,885	241
7,560	2,000	246
18,900	5,000	333

Formula: $D = 16.94 \times (1.524 \times C)^{1/3}$
 D = Distance to overpressure of 1 psi (meters)
 C = Tank Total Capacity in USWG

Parameters: Density of Propane is 0.5033 kg per litre @ 15 C
 Assume all vessels are 80% full
 1 gallon [US, liquid] = 0.003785411784 cubic meter
 1 cubic metre = 264.17 USWG

Hazard Distance Chart (EPA-TNT model)

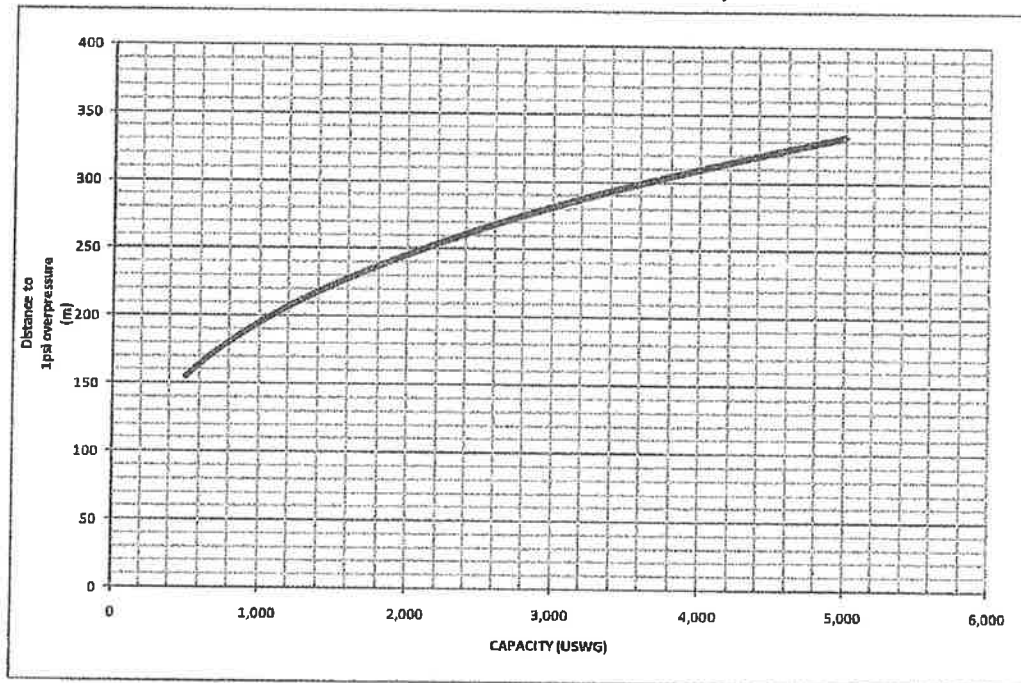



Technical Standards and Safety Authority
 345 Carlingview Drive
 Toronto, Ontario M9W 6N9
 Fax: 416.231.4078
 Customer Service: 1.877.682.8772
 www.tssa.org

Level 1 Risk and Safety Management Plan (RSMP)
Technical Standards and Safety Act
 Propane Storage and Handling Regulation

SECTION C: SUBMISSIONS (cont'd)
 Applicant must include a Facility Site Plan and Map of Surrounding Area

As an accompaniment to the Map of Surrounding Area, provide the following information about buildings and features present within the circle in Table 2.

Table 2: Buildings and Features

Buildings and Features Present within the Circle on the Map of the Surrounding Area AND Name and Address of Closest Building or Feature	* Number of Buildings and Features (mark with an "X")				Distance from Tank to Closest Building or Feature
	0	1	2-10	11+	
Industrial buildings or parks or golf courses Name: N/A Address: _____ City: _____ Province _____ Postal Code _____	X				0 m
Residential building units specifically permanent single family dwellings, condominiums, and apartments _____ _____				X	35 m
Commercial building units specifically retail, restaurants, entertainment, theatres, and sporting complexes. Name: SHOELESS JOE'S RESTAURANT & BAR Address: 367 GUELPH STREET City: GEORGETOWN Province ONTARIO Postal Code L7G 4B6		X			100 m
Commercial building units – continuous occupancy specifically hotels, campgrounds, and resorts. Name: BEST WESTERN - INN ON THE HILL Address: 365 GUELPH STREET City: GEORGETOWN Province ONTARIO Postal Code L7G 4B6				X	115 m
Sensitive institutions specifically hospitals, schools and day cares, nursing and retirement homes, mental health institutions, and prisons. Name: N/A Address: _____ City: _____ Province _____ Postal Code _____	X				0 m
Emergency responders specifically fire stations, ambulance stations, and police stations. Name: N/A Address: _____ City: _____ Province _____ Postal Code _____	X				0 m

* For multi-unit buildings, count each unit as "1".

Declaration: I am aware that it is an offence to give false information in this document and I hereby declare that the information I have given here is true and complete.

Name of person completing this form (please print) Mike Dietrich	Official Title Manager, Facilities Infrastructure
Signature 	Telephone No. 905-633-3417
	Date (dd-mmm-yyyy) 23/09/2016



Technical Standards and Safety Authority
 345 Carlingview Drive
 Toronto, Ontario M9W 6N9
 Fax: 416.231.4078
 Customer Service: 1.877.682.8772
 www.tssa.org

Level 1 Risk and Safety Management Plan (RSMP)
Technical Standards and Safety Act
 Propane Storage and Handling Regulation

WORKSHEET

Portable Storage Additional Information Worksheet

Cylinder Size	Capacity in USWG	Quantity	Total Volume in USWG
# 420	123.9		
# 100	29.5		
# 40	11.75		
# 33.3	9.62		
# 30	8.8		
# 20	5.8	48 x 20 LB CYLINDERS	278.4 USWG
# 10	2.9		
# 5	1.5		
Total Cylinder Capacity			278.4 USWG

Tanks Stored On-site Not Connected for Use

Tank Size in USWG	Quantity	Total Volume in USWG
N/A		
Total Tank Capacity		

Total Cylinder Capacity	278.4 USWG
Total Tank Capacity	N/A
Total Portable Capacity (Total Cylinder Capacity + Total Tank Capacity)	278.4 USWG

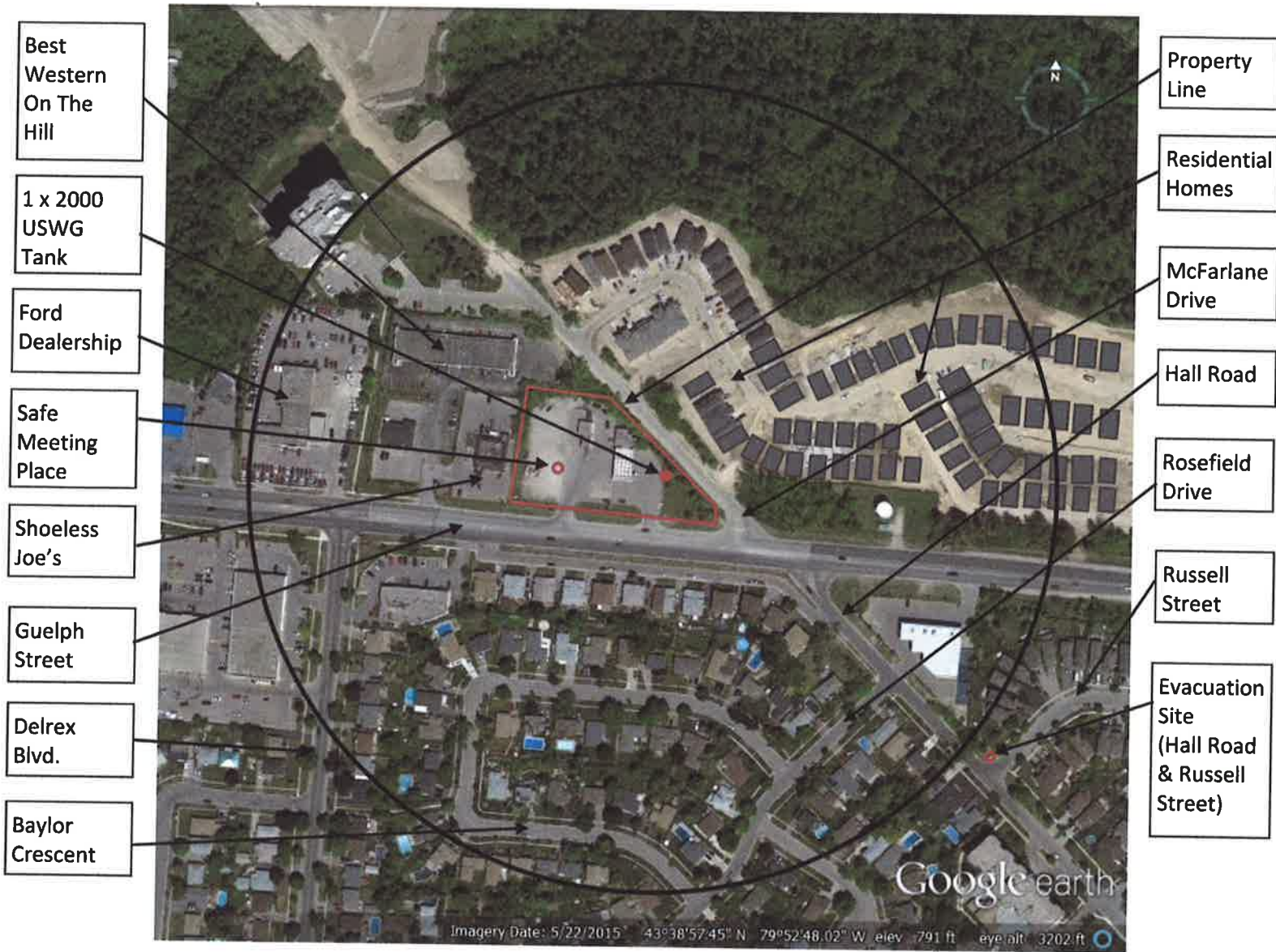

**PARKLAND INDUSTRIES
PIONEER ENERGY STN #361**

LOCATION:	375 Guelph Street, Georgetown, ON L7G 4B6
PREPARED:	September 6, 2016
TANK CAPACITY:	2000 USWG Vertical
TANK SETBACKS:	Front – 26 Metres (South), Right – 14 Metres (East) Rear – 13 Metres (North), Left – 92 Metres (West)
RADIUS:	246m
GPS COORDINATES:	43°38'57.45"N / 79°52'48.02"W
MUNICIPALITY:	Regional Municipality of Halton
MUNICIPAL CLERK:	Suzanne Jones
MUNICIPAL ADDRESS:	1 Halton Hills Drive, Halton Hills, ON L7G 5G2

