



Technical Standards and Safety Authority
 345 Carlingview Drive
 Toronto, Ontario M9W 6N9
 Tel: 416.734.3300
 Fax: 416.231.4078
 Customer Service: 1.877.682.8772
 propaneLICensing@tssa.org
 www.tssa.org

Level 1 Risk and Safety Management Plan (RSMP)
Technical Standards and Safety Act
 Propane Storage and Handling Regulation

- This Level 1 RSMP applies to:
- a facility with a total propane storage capacity of 5,000 USWG or less; or
 - a facility with a fixed propane storage capacity of exactly 5,000 USWG and no more than 500 USWG of portable propane storage capacity on site.

**Failure to fully complete this form may result in rejection.
 Making a false statement may result in a fine or prosecution
 under the Technical Standards and Safety Act**

Licence Number

Check applicable type of propane operations.

Cylinder Motor Fill Filling Plant Card/Keylock

Submit along with this completed application a Facility Site Plan and a Map of the Surrounding Area.

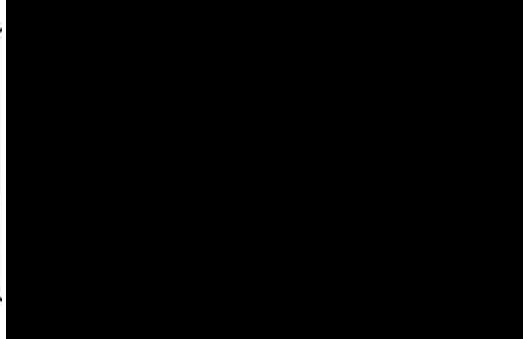

SECTION A: GENERAL INFORMATION

The Undersigned applies to TSSA for a review for an RSMP under Ontario's Technical Standards and Safety Act, Propane Storage and Handling Regulation.

A Company Name: RED CAR SERVICE INC. Corporation No.: 1270922

Operator Name (if different from above):

Telephone No.: 519-824-9344 Fax No.: 519-824-7101 E-mail: NEILW@REDCARSERVICE.COM

B Street No.: 530 Street Name / 911 Number / Address, if applicable: ELIZABETH STREET

Town / City or Township / County: GUELPH Province: ONTARIO Postal Code: N1E 6C3

Mailing address if different from above.

C Street No.: Street Name / 911 Number / Address, if applicable:

Town / City or Township / County: Province: Postal Code:

Information on Container Refill Centre or Filling Plant

Location of facility.

D Street No.: 530 Street Name / 911 Number / Address, if applicable: ELIZABETH STREET Nearest Major Intersection: ELIZABETH STREET & YORK ROAD (HWY 7)

Town / City or Township / County: GUELPH Province: ONTARIO Postal Code: N1E 6C3

Name of Licence Holder: NEIL WILSON

Name of a Senior Management person as defined in the regulation holding the Record of Training (ROT): NEIL WILSON ROT type: CPA ROT 100-02

Municipality (or municipalities if the facility or its hazard distance touches multiple borders): CITY OF GUELPH

Hours of operation.



Technical Standards and Safety Authority
 345 Carlingview Drive
 Toronto, Ontario M9W 6N9
 Tel: 416.734.3300
 Fax: 416.231.4078
 Customer Service: 1.877.682.8772
 propaneLICensing@tssa.org
 www.tssa.org

Level 1 Risk and Safety Management Plan (RSMP)
Technical Standards and Safety Act
 Propane Storage and Handling Regulation

SECTION A: GENERAL INFORMATION (cont'd)

Indicate the year the facility was established. 2017	Indicate the year of any significant modifications, as defined in s.1, O.Reg 211/01, since establishment. 2017
---	---

Identify the psig rating and serial number for each fixed propane storage tank on site.

	PSIG	Serial Number
Tank1:	250	97651
Tank2:		
Tank3:		

Enter capacity of propane in USWG, fixed, portable, and mobile, and provide detailed inventory that includes the number of tank/vessel for each type (fixed, portable, and mobile) and the capacity of each tank/vessel, on a separate document.

Fixed: 1150 USWG Portable: _____ Mobile: _____

Declaration: I am aware that it is an offence to give false information in this document and I hereby declare that the information I have given here is true and complete.

Name of person completing this form (please print) NEIL WILSON	Official Title PRESIDENT	
Signature 	Telephone No. 519-824-9344	Date (dd-mmm-yyyy) 18-OCT-2017



Technical Standards and Safety Authority
 345 Carlingview Drive
 Toronto, Ontario M9W 6N9
 Tel: 416.734.3300
 Fax: 416.231.4078
 Customer Service: 1.877.682.8772
 propane@tssa.org
 www.tssa.org

Level 1 Risk and Safety Management Plan (RSMP)
Technical Standards and Safety Act
 Propane Storage and Handling Regulation

SECTION A: GENERAL INFORMATION (cont'd)

Activity Information

Name of Propane Supplier(s) SUPERIOR GENERAL PARTNER INC (OPERATING AS SUPERIOR PROPANE)		For Office Use - Party No.	
Street No. 6750	Street Name / 911 Number / Address, if applicable CENTURY AVE		
Town / City or Township / Country MISSISSAUGA		Province ONTARIO	Postal Code L5N 6A4
Telephone No. 519-827-2061	Fax No. n/a	Contact Name Angela Zolaturiuk	
E-mail angela_zolaturiuk@superiorpropane.com			

Name of Propane Transporter. If same as above, please check box. <input type="checkbox"/>		For Office Use - Party No.	
SUPERIOR PROPANE - GUELPH BRANCH			
Street No. 7022	Street Name / 911 Number / Address, if applicable 124 Wellington County Rd 32		
Town / City or Township / Country GUELPH		Province ONTARIO	Postal Code N1H 6L3
Telephone No. 1 877-873-7467	Fax No. n/a	Contact Name CHRIS VANHERKSEN	
E-mail vanherkc@SuperiorPropane.com			

Off-site Cylinder and/or Mobile Storage		Capacity stored off-site, in USWG	For Office Use - Party No.
Street No.	Street Name / 911 Number / Address, if applicable		
Town / City or Township / Country		Province	Postal Code
Telephone No.	Fax No.	Contact Name	

Note: Customer storage is not considered off-site storage.

Declaration: I am aware that it is an offence to give false information in this document and I hereby declare that the information I have given here is true and complete.

Name of person completing this form (please print) NEIL WILSON		Official Title PRESIDENT	
Signature 		Telephone No. 519-824-9344	Date (dd-mmm-yyyy) 10-OCT-2018



Technical Standards and Safety Authority
 345 Carlingview Drive
 Toronto, Ontario M9W 6N9
 Tel: 416.734.3300
 Fax: 416.231.4078
 Customer Service: 1.877.682.8772
 propane@tssa.org
 www.tssa.org

Level 1 Risk and Safety Management Plan (RSMP)
Technical Standards and Safety Act
 Propane Storage and Handling Regulation

SECTION B: EMERGENCY AND PREPAREDNESS RESPONSE PLAN

The licence holder will complete Section B in consultation with the local Fire Services.

Description of the maximum volume, types and storage location of other hazardous materials on site, if any.

5000 LITRES OF GASOLINE LOCATED ON CEMENT PAD AS FUEL STORAGE

Description of fire and emergency equipment indicated on facility site map.

FIRE HYDRANT LOCATED AT FRONT OF BUILDING AT YORK ROAD

List of fire protection controls (e.g., fire detection systems, fire notification systems, alarm systems, automatic shut off devices, fusible links, etc.) and describe their function, use and operation.

PROPANE DISPENSER HAS AN ELECTRONIC ACTUATED SOLENOID THAT AUTOMATICALLY SHUTS OFF LIQUID ISC

E-STOP LOCATED AT THE BUILDING AND AUTOGAS PUMP SHUTS OFF POWER TO THE PROPANE AND GASOLINE STORAGE AREAS

SITE IS OPEN 24/7

FIRE EXTINGUISHER AT PROPANE DISPENSER

Maintenance and testing schedule for fire protection controls and devices.

ANNUAL INSPECTION OF ALL FIRE EXTINGUISHERS ARE ANNUALLY INSPECTED BY OUTSIDE FIRM

E-STOPS AND EMERGENCY LIGHTING IS INSPECTED AND TESTED ANNUALLY DURING ANNUAL FIRE DRILL

Declaration: I am aware that it is an offence to give false information in this document and I hereby declare that the information I have given here is true and complete.

Name of person completing this form (please print) NEIL WILSON	Official Title PRESIDENT
Signature 	Telephone No. 519-824-9344
	Date (dd-mmm-yyyy) 18-OCT-2017



Technical Standards and Safety Authority
 345 Carlingview Drive
 Toronto, Ontario M9W 6N9
 Tel: 416.734.3300
 Fax: 416.231.4078
 Customer Service: 1.877.682.8772
 propane@tssa.org
 www.tssa.org

Level 1 Risk and Safety Management Plan (RSMP)
Technical Standards and Safety Act
 Propane Storage and Handling Regulation

SECTION B: EMERGENCY AND PREPAREDNESS RESPONSE PLAN (cont'd)

1. Contacts for Emergency Response

1. Facility Contact Personnel - Key Contact

Name NEIL WILSON	For Office Use - Party No.
Official Title OWNER	
Telephone No. 519-824-9344	Fax No. N/A
E-mail NEILW@REDCARSERVICE.COM	
Role and responsibilities in emergency OWNER - LIASON	

5. Facility 24-Hour Contact Person

Name NEIL ARMSTRONG	For Office Use - Party No.
Official Title VICE PRESIDENT OF OPERATIONS	
Cell No. tel: 519-824-9344	Fax No. N/A
E-mail neila@redcarservice.com	
Role and responsibilities in emergency SITE LIASON	

2. Facility Contact Personnel - Alternate Contact

Name Gord Mathieu	For Office Use - Party No.
Official Title Fleet Maintenance	
Telephone No. 519-824-9344	Fax No. N/A
E-mail gordm@redcarservice.com	
Role and responsibilities in emergency Site Liason	

6. Name of Facility Manager

Name NEIL ARMSTRONG	For Office Use - Party No.
Official Title VICE PRESIDENT OF OPERATIONS	
Telephone No. tel: 519-824-9344	Fax No.
E-mail neila@redcarservice.com	
Role and responsibilities in emergency SITE LIASON	

3. Local Fire Services - Key Contact

Name John Osborne	For Office Use - Party No.
Official Title Fire Chief	E-mail john.osborne@guelph.ca
Telephone No. 519-824-6590	Fax No. N/A
Role and responsibilities in emergency Lend support to any major disaster	
Fire Services Address 550 wyndham street south N1H 4E1	

7. Propane Supplier Key Contact Person

Name CHRIS VANHERKSEN	For Office Use - Party No.
Official Title District Manager	E-mail vanherkc@SuperiorPropane.com
Telephone No. cel:519-831-6564	Fax No.
Role and responsibilities in emergency Able to authorize propane emergency response team	
Propane Supplier Address 124 Wellington County Rd 32, Guelph	

4. Local Fire Services - Alternate Contact

Name Matt Valeriotte	For Office Use - Party No.
Official Title Fire Prevention	E-mail matt.valeriotte@guelph.ca
Telephone No. 519-824-6590	Fax No.
Role and responsibilities in emergency Fire Prevention	
Fire Services Address 550 wyndham street south N1H 4E1	

8. Municipal Contact

Name Patrick Sheehy	For Office Use - Party No.
Official Title Program Manager - Zoning Building Services	
Telephone No. 519-837-5615 x 2388	Fax No. 519-822-4632
E-mail patrick.sheehy@guelph.ca	
Municipality Name and Address City Hall: 1 Carden St. Guelph, Ontario N1H 3A1	

Declaration: I am aware that it is an offence to give false information in this document and I hereby declare that the information I have given here is true and complete.

Name of person completing this form (please print) NEIL WILSON	Official Title PRESIDENT
Signature 	Telephone No. 519-824-9344
	Date (dd-mmm-yyyy) 18-OCT-2017



Technical Standards and Safety Authority
 345 Carlingview Drive
 Toronto, Ontario M9W 6N9
 Tel: 416.734.3300
 Fax: 416.231.4078
 Customer Service: 1.877.682.8772
 propane@tssa.org
 www.tssa.org

Level 1 Risk and Safety Management Plan (RSMP)
Technical Standards and Safety Act
 Propane Storage and Handling Regulation

SECTION B: EMERGENCY AND PREPAREDNESS RESPONSE PLAN (cont'd)

2. Additional Safety Measures

Describe any other measures in place at the facility that exceed the minimum Code and Standards requirements.

Propane dispenser will have an electronic solenoid to automatically open and close the ISC valve.

Site will have a Staubli safe fill nozzle that greatly reduces any propane discharge when filling.

Site is open 24/7 365 days per year

Declaration: I am aware that it is an offence to give false information in this document and I hereby declare that the information I have given here is true and complete.

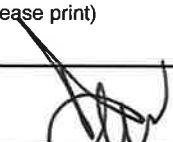
Name of person completing this form (please print) NEIL WILSON	Official Title PRESIDENT	
Signature 	Telephone No. 519-824-9344	Date (dd-mmm-yyyy) 18-OCT-2017



Technical Standards and Safety Authority
 345 Carlingview Drive
 Toronto, Ontario M9W 6N9
 Tel: 416.734.3300
 Fax: 416.231.4078
 Customer Service: 1.877.682.8772
 propane@tssa.org
 www.tssa.org

Level 1 Risk and Safety Management Plan (RSMP)
Technical Standards and Safety Act
 Propane Storage and Handling Regulation

SECTION B: EMERGENCY AND PREPAREDNESS RESPONSE PLAN (cont'd)

3. Record of Emergency Training Provided - For most recent 12-month period.

Training on Emergency Response Plan and Procedures provided to facility key contacts.

Training Date (dd-mmm-yyyy) 21-Nov-2017	Print Name of Training Provider: Superior Propane
	Print Name of Instructor: Hugh Sutherland
Training Date (dd-mmm-yyyy)	Print Name of Training Provider:
	Print Name of Instructor:
Training Date (dd-mmm-yyyy)	Print Name of Training Provider:
	Print Name of Instructor:

Training on the facility's Emergency Management Procedures provided to staff.

Training Date (dd-mmm-yyyy) 21-Nov-2017	Print Name of Training Provider: Superior Propane
	Print Name of Instructor: Hugh Sutherland
Training Date (dd-mmm-yyyy)	Print Name of Training Provider:
	Print Name of Instructor:
Training Date (dd-mmm-yyyy)	Print Name of Training Provider:
	Print Name of Instructor:

On-site specific training provided to certificate holders / persons with Records of Training.

Training Date (dd-mmm-yyyy) 21-Nov-2017	Print Name of Training Provider: Superior Propane
	Print Name of Instructor: Hugh Sutherland
Training Date (dd-mmm-yyyy)	Print Name of Training Provider:
	Print Name of Instructor:
Training Date (dd-mmm-yyyy)	Print Name of Training Provider:
	Print Name of Instructor:

Declaration: I am aware that it is an offence to give false information in this document and I hereby declare that the information I have given here is true and complete.

Name of person completing this form (please print) NEIL WILSON	Official Title PRESIDENT
Signature 	Telephone No. 519-824-9344
	Date (dd-mmm-yyyy) 18-OCT-2017



Technical Standards and Safety Authority
 345 Carlingview Drive
 Toronto, Ontario M9W 6N9
 Tel: 416.734.3300
 Fax: 416.231.4078
 Customer Service: 1.877.682.8772
 propane@tssa.org
 www.tssa.org

Level 1 Risk and Safety Management Plan (RSMP)
Technical Standards and Safety Act
 Propane Storage and Handling Regulation

SECTION B: EMERGENCY AND PREPAREDNESS RESPONSE PLAN (cont'd)

4. Emergency Training Plan for Coming Year

Training on Emergency Response Plan and Procedures provided to facility key contacts.

Target Date (dd-mmm-yyyy) NOV 2018	Print Name of Training Provider: Red Car Services
	Print Name of Instructor: Neil Armstrong
Target Date (dd-mmm-yyyy)	Print Name of Training Provider:
	Print Name of Instructor:
Target Date (dd-mmm-yyyy)	Print Name of Training Provider:
	Print Name of Instructor:

Training on the facility's Emergency Management Procedures provided to staff.

Target Date (dd-mmm-yyyy) NOV 2018	Print Name of Training Provider: Red Car Services
	Print Name of Instructor: Neil Armstrong
Target Date (dd-mmm-yyyy)	Print Name of Training Provider:
	Print Name of Instructor:
Target Date (dd-mmm-yyyy)	Print Name of Training Provider:
	Print Name of Instructor:

On-site specific training provided to certificate holders / persons with Records of Training.

Target Date (dd-mmm-yyyy) 3 YEAR RENEWAL INTERVALS	Print Name of Training Provider: Superior Propane
	Print Name of Instructor: Hugh Sutherland
Target Date (dd-mmm-yyyy)	Print Name of Training Provider:
	Print Name of Instructor:
Target Date (dd-mmm-yyyy)	Print Name of Training Provider:
	Print Name of Instructor:

Declaration: I am aware that it is an offence to give false information in this document and I hereby declare that the information I have given here is true and complete.

Name of person completing this form (please print) NEIL WILSON	Official Title PRESIDENT
Signature 	Telephone No. 519-824-9344
	Date (dd-mmm-yyyy) 18-OCT-2017



Technical Standards and Safety Authority
 345 Carlingview Drive
 Toronto, Ontario M9W 6N9
 Tel: 416.734.3300
 Fax: 416.231.4078
 Customer Service: 1.877.682.8772
 propane@tssa.org
 www.tssa.org

Level 1 Risk and Safety Management Plan (RSMP)
Technical Standards and Safety Act
 Propane Storage and Handling Regulation

SECTION B: EMERGENCY AND PREPAREDNESS RESPONSE PLAN (cont'd)

The licence holder will complete Section B in consultation with the local Fire Services.

5. Emergency Response Communications Plan

Warnings and Actions

Describe who gives warnings to whom, and how and when the warning will be given (including public notification as appropriate).
 ALL STAFF ARE ADVISED TO CALL 911 IN CASE OF A PROPANE EMERGENCY

Describe what action is to be taken and by whom when a warning is issued (including details of a meeting place in a safe identified area and activating the evacuation plan, if necessary).

SITE IS OPEN 24/7. RED CAR SERVICES STAFF WILL RESPOND TO A PROPANE EMERGENCY AS THEY WOULD A FIRE EMERGENCY.

ANY CLOSE PROPANE TRAINED PERSON WILL ACTIVATE THE EMERGENCY STOP - NOTIFY OTHER STAFF OF THE EMERGENCY.

ALL STAFF ARE TO CROSS THE STREET WEST OF THE FACILITY AT THE SAFE IDENTIFIED AREA IN THE FIRE PLAN.

Communication with Emergency Response Authorities

Describe when and how the licence holder will give early warning to emergency response authorities (including a process to ensure that a call is placed to 911).

ALL STAFF ARE INSTRUCTED TO CALL 911.

STAFF WILL COMMUNICATE AT SAFE AREA TO ENSURE 911 WAS CALLED & CALL EMERGENCY RESPONDER NUMBERS.

Describe provisions for fire department entry when there are no operations or staffing at the propane site.

ENTRY TO THE SITE IS NON-GATED AND HAS FULL FIRE TRUCK ACCESS

SITE BUILDING IS ALWAYS OPEN 24/7 AND HAS LIGHTING

Describe how the licence holder will ensure continual flow of updated information to authorities.

NEIL WILSON, NEIL ARMSTRONG or GORD WILL PROVIDE FLOW OF INFORMATION FROM SAFE AREA TO RESPONDERS BY CELL PHONE

ALSO PROVIDE ON SITE LIASON IF REQUIRED.

How long will it take the facility liaison person to respond to the site.

SITE IS OPEN 24/7

Declaration: I am aware that it is an offence to give false information in this document and I hereby declare that the information I have given here is true and complete.

Name of person completing this form (please print) NEIL WILSON	Official Title PRESIDENT	
Signature 	Telephone No. 519-824-9344	Date (dd-mmm-yyyy) 18-OCT-2017



Technical Standards and Safety Authority
 345 Carlingview Drive
 Toronto, Ontario M9W 6N9
 Tel: 416.734.3300
 Fax: 416.231.4078
 Customer Service: 1.877.682.8772
 propane@tssa.org
 www.tssa.org

Level 1 Risk and Safety Management Plan (RSMP)
Technical Standards and Safety Act
 Propane Storage and Handling Regulation

SECTION B: EMERGENCY AND PREPAREDNESS RESPONSE PLAN (cont'd)

The licence holder will complete Section B in consultation with the local Fire Services.

6. Building and Site Security and Procedures

	Yes	No
1. Does the propane location have controlled access to limit unnecessary risk and entry (lock out procedures)?	<input checked="" type="checkbox"/>	<input type="checkbox"/>
2. Is there adequate night lighting at the site?	<input checked="" type="checkbox"/>	<input type="checkbox"/>
3. Are procedures in place that ensure access routes, aisles, storage area, filling areas and the grounds are kept clear from unwanted materials?	<input checked="" type="checkbox"/>	<input type="checkbox"/>
4. Are there procedures that capture and record the daily inspection of hoses and inspection requirements for filling systems and mechanical devices used in the transfer of propane?	<input type="checkbox"/>	<input checked="" type="checkbox"/>
5. Does the facility have procedures that include a process to isolate and purge any overfilled propane cylinders?	<input type="checkbox"/>	<input checked="" type="checkbox"/>
6. Are weighing systems validated for accuracy?	<input type="checkbox"/>	<input checked="" type="checkbox"/>
7. Are storage areas clearly marked with the vessels' capacity status (i.e., filled, empty, purged and other hazardous materials)?	<input type="checkbox"/>	<input checked="" type="checkbox"/>
8. Are quality assurance procedures in place to ensure that all valves are closed after the propane cylinders are filled?(e.g., QCC valves)	<input type="checkbox"/>	<input checked="" type="checkbox"/>
9. Is the schedule of maintenance and testing activities retained on site?	<input checked="" type="checkbox"/>	<input type="checkbox"/>

7. Water Supply

The propane licence holder should work with the local fire department to determine water supply capabilities that are available based on the propane facility's location.

	Yes	No
1. Is a pressurized water system available at the propane facility site?	<input checked="" type="checkbox"/>	<input type="checkbox"/>
2. Can the municipal fire department pump 375 GPM (1420 LPM) of water at this location?	<input checked="" type="checkbox"/>	<input type="checkbox"/>
3. What is the unobstructed distance to the closest water supply that could be used for firefighting activities? (distance in metres only)		<u>85 METERS</u>
4. What is the unobstructed distance to the closest approved water supply with year round access if there are no hydrants? (distance in metres only)		<u>N/A</u>

Declaration: I am aware that it is an offence to give false information in this document and I hereby declare that the information I have given here is true and complete.

Name of person completing this form (please print) NEIL WILSON	Official Title PRESIDENT
Signature 	Telephone No. 519-824-9344
	Date (dd-mmm-yyyy) 18-OCT-2017



Technical Standards and Safety Authority
 345 Carlingview Drive
 Toronto, Ontario M9W 6N9
 Tel: 416.734.3300
 Fax: 416.231.4078
 Customer Service: 1.877.682.8772
 propaneLICensing@tssa.org
 www.tssa.org

Level 1 Risk and Safety Management Plan (RSMP)
Technical Standards and Safety Act
 Propane Storage and Handling Regulation

SECTION B: EMERGENCY AND PREPAREDNESS RESPONSE PLAN (cont'd)

The licence holder will complete Section B in consultation with the local Fire Services.

8. Licence holder and local Fire Services Review

To be completed by the Local Fire Services

Has the local fire service had an opportunity to review the Emergency Response and Preparedness Plan?

Yes	No
<input checked="" type="checkbox"/>	<input type="checkbox"/>

If not, please explain (e.g., no fire services).

Fire services comments, if any:

To be completed by the Licence Holder

In response to the above comments, the following action(s) is required:

The licence holder will respond to the Local Fire Services comments by: _____
 (dd-mmm-yyyy)

LOCAL FIRE SERVICES

The undersigned has reviewed Section B of the Risk and Safety Management Plan Fire Services.

Print name	Signature	Date (dd-mmm-yyyy)
Local Fire Services Name Tony Sabatini		

Declaration: I am aware that it is an offence to give false information in this document and I hereby declare that the information I have given here is true and complete.

Name of person completing this form (please print) NEIL WILSON	Official Title PRESIDENT	
Signature 	Telephone No. 519-824-9344	Date (dd-mmm-yyyy) 18-OCT-2017



Technical Standards and Safety Authority
 345 Carlingview Drive
 Toronto, Ontario M9W 6N9
 Tel: 416.734.3300
 Fax: 416.231.4078
 Customer Service: 1.877.682.8772
 propaneLICensing@tssa.org
 www.tssa.org

Level 1 Risk and Safety Management Plan (RSMP)
Technical Standards and Safety Act
 Propane Storage and Handling Regulation

SECTION C: SUBMISSIONS

Applicant must include a Facility Site Plan and Map of Surrounding Area

Facility Site Plan.

The licence holder will submit a copy of the original facility site plan updated with the following information:

1. The storage location of fixed, portable, and mobile vessels.
2. The maximum volume, types and storage location of hazardous materials.
3. Location of permanent structures on site.
4. Access and egress points and location of barriers.
5. Location of fire and emergency equipment (e.g., sprinkler systems, extinguishers, suppression systems) on site and location of fire hydrant or water supply where available.
6. Location of emergency shut off/shut down switches/valves.

Map of Surrounding Area.

The licence holder will submit a scaled aerial map of the surrounding area showing the following information:

7. The capacity and placement of the single largest propane storage vessel, including its setback from the front, rear and side property lines.
8. GPS co-ordinates of the single largest vessel.
9. Visual indication of the single largest fixed vessel and a circle made using the distance in Table 1 as the radius from the single largest fixed vessel.
10. Clear indication of the municipality or municipalities present within the circle.
11. Visual indication of property line information.
12. The location and name of roads within or abutting the site.
13. Key note to the drawing indicating the facility's municipal address, municipal lot number(s) and concession lines as applicable, and the date the map was prepared.
14. Address and contact information for each municipality (municipal clerk or secretary-treasurers of planning board). (Refer to page 5.)
15. Complete "Required Mapping Information from Updated Site Plan" in table below .

Required Mapping Information from Updated Site Plan

Date map prepared (dd-mmm-yyyy) 18-OCT-2017	Capacity of single largest propane storage vessel (USWG) 1150 USWG
Tank setback coordinates. Indicate placement on the map.	
Front: 81 M	Right side property line: 13.1 M
Rear: 5.13 M	Left side property line: 31.24.M
GPS coordinates of single largest vessel: 43°33'23.41"N 80°13'9.78"W	

Declaration: I am aware that it is an offence to give false information in this document and I hereby declare that the information I have given here is true and complete.

Name of person completing this form (please print) NEIL WILSON	Official Title PRESIDENT
Signature 	Telephone No. 519-824-9344
	Date (dd-mmm-yyyy) 18-OCT-2017



Technical Standards and Safety Authority
 345 Carlingview Drive
 Toronto, Ontario M9W 6N9
 Tel: 416.734.3300
 Fax: 416.231.4078
 Customer Service: 1.877.682.8772
 propane@tssa.org
 www.tssa.org

Level 1 Risk and Safety Management Plan (RSMP)
Technical Standards and Safety Act
 Propane Storage and Handling Regulation

SECTION C: SUBMISSIONS (cont'd)

Applicant must include a Facility Site Plan and Map of Surrounding Area

Table 1: Distance Table

Water Capacity (litres)	Nominal Water Capacity (USWG)	Distance to 1 psi overpressure (m)
1,890	500	155
3,780	1,000	195
4,920	1,300	213
6,620	1,750	235
7,130	1,885	241
7,560	2,000	246
18,900	5,000	333

Formula: $D = 16.94 \times (1.524 \times C)^{1/3}$
 D = Distance to overpressure of 1 psi (meters)
 C = Tank Total Capacity in USWG

Parameters: Density of Propane is 0.5033 kg per litre @ 15 C
 Assume all vessels are 80% full
 1 gallon [US, liquid] = 0.003785411784 cubic meter
 1 cubic metre = 264.17 USWG

Hazard Distance Chart (EPA-TNT model)

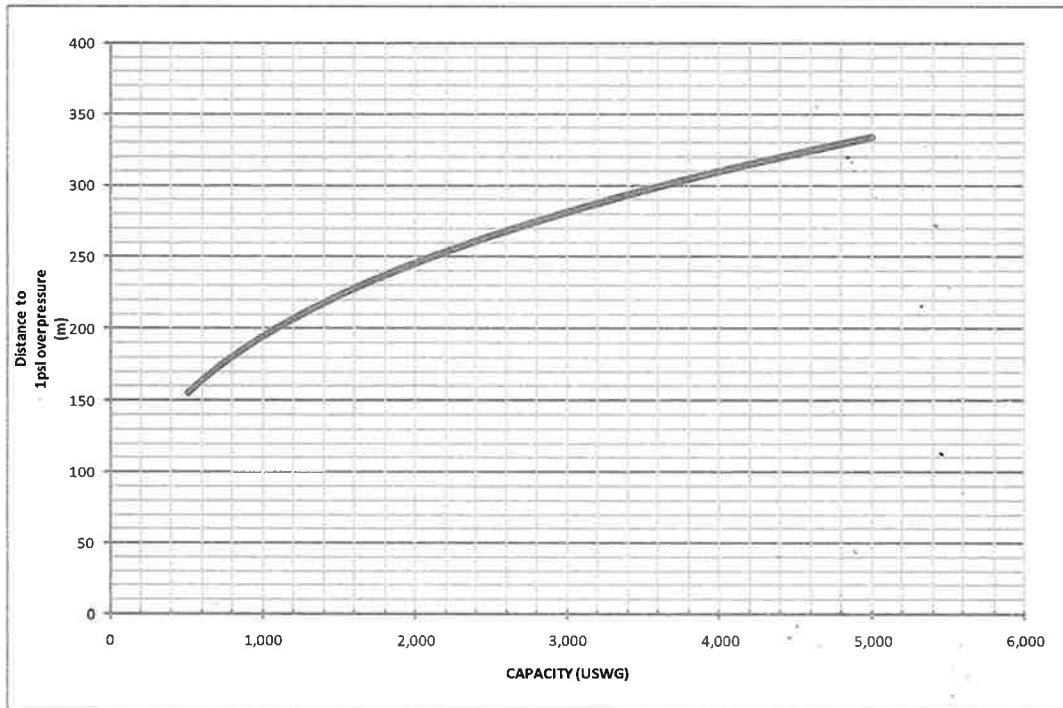



Technical Standards and Safety Authority
 345 Carlingview Drive
 Toronto, Ontario M9W 6N9
 Tel: 416.734.3300
 Fax: 416.231.4078
 Customer Service: 1.877.682.8772
 propane@tssa.org
 www.tssa.org

Level 1 Risk and Safety Management Plan (RSMP)
Technical Standards and Safety Act
 Propane Storage and Handling Regulation

SECTION C: SUBMISSIONS (cont'd)

Applicant must include a Facility Site Plan and Map of Surrounding Area

As an accompaniment to the Map of Surrounding Area, provide the following information about buildings and features present within the circle in Table 2.

Table 2: Buildings and Features

Buildings and Features Present within the Circle on the Map of the Surrounding Area AND Name and Address of Closest Building or Feature	* Number of Buildings and Features (mark with an "X")				Distance from Tank to Closest Building or Feature
	0	1	2-10	11+	
Industrial buildings or parks or golf courses Name: Durose Manufacturing Address: 460 Elizabeth St City: Guelph Province Ontario Postal Code N1E 6C1			X		31 m
Residential building units specifically permanent single family dwellings, condominiums, and apartments [REDACTED]				X	56 m
Commercial building units specifically retail, restaurants, entertainment, theatres, and sporting complexes. Name: Rocky's Drive-In Address: 520 Elizabeth St City: Guelph Province Ontario Postal Code N1E 6C3					38 m
Commercial building units – continuous occupancy specifically hotels, campgrounds, and resorts. Name: Guelph Sikh Society Address: 70 Stevenson Street City: Guelph Province Ontario Postal Code N1E 5N4	X				956 m
Sensitive institutions specifically hospitals, schools and day cares, nursing and retirement homes, mental health institutions, and prisons. Name: Guelph General Hospital Address: 115 Delhi St. City: Guelph Province Ontario Postal Code N1E 4J4	X				2.6 KM m
Emergency responders specifically fire stations, ambulance stations, and police stations. Name: Guelph Station #5 Address: 380 Elizabeth St City: Guelph Province Ontario Postal Code N1E 2Y1	X				750 m

* For multi-unit buildings, count each unit as "1".

Declaration: I am aware that it is an offence to give false information in this document and I hereby declare that the information I have given here is true and complete.

Name of person completing this form (please print) NEIL WILSON	Official Title PRESIDENT
Signature 	Telephone No. 519-824-9344
	Date (dd-mmm-yyyy) 18-OCT-2017



Technical Standards and Safety Authority
 345 Carlingview Drive
 Toronto, Ontario M9W 6N9
 Tel: 416.734.3300
 Fax: 416.231.4078
 Customer Service: 1.877.682.8772
 propanelicensing@tssa.org
 www.tssa.org

Level 1 Risk and Safety Management Plan (RSMP)
Technical Standards and Safety Act
 Propane Storage and Handling Regulation

WORKSHEET

Portable Storage Additional Information Worksheet

Cylinder Size	Capacity in USWG	Quantity	Total Volume in USWG
# 420	123.9		
# 100	29.5		
# 40	11.75		
# 33.3	9.62		
# 30	8.8		
# 20	5.8		
# 10	2.9		
# 5	1.5		
Total Cylinder Capacity			0

Tanks Stored On-site Not Connected for Use

Tank Size In USWG	Quantity	Total Volume in USWG
Total Tank Capacity		0

Total Cylinder Capacity	0
Total Tank Capacity	
Total Portable Capacity (Total Cylinder Capacity + Total Tank Capacity)	0

SITE PLAN - RED CAR SERVICES INC.



Thursday, October-19-17

RED CAR SERVICES INC.
530 Elizabeth Street
GUELPH, ONTARIO
N1E 6C3
519-824-9344

(Building Identified with white text)

FUEL STORAGE ON SITE

PROPANE AUTO DISPENSER
1150 USWG BULK PROPANE (3482 L
CAPACITY)
(Identified by YellowDispenserPin)

GASOLINE STORAGE DISPENSER
5000 L CAPACITY

HAZARD DISTANCE 200 METERS

TANK SET-BACK

FRONT: 81 meters
REAR: 5 meters
RIGHT: 13 meters
LEFT: 31 meters

GPS of Propane Tank:
43°33'23.41"N
80°13'9.78"W

Propane Supplier:
Superior Propane
Guelph Branch
124 Wellington County Rd 32
Guelph, Ontario N1H 6L3
1 877-873-7467

Municipality:
CITY OF GUELPH
1 Carden Street
Guelph, Ontario N1H 3A1
519-837-5615

Municipal Contact:
PATRICK SHEEHY
Program Manager – Zoning
Building Services
519-837-5615 x 2388



FUEL PROTECTION:

1150
1000 USWG Vertical tank
On cement pad 11' x 9'
Pad 12" above grade

Bollards surrounding autogas propane tank and gasoline bulk tank.

Vehicular Protection:
4" Steel posts filled with concrete
Less than 54" Spacing

200 m distance of overpressure 1 PSI

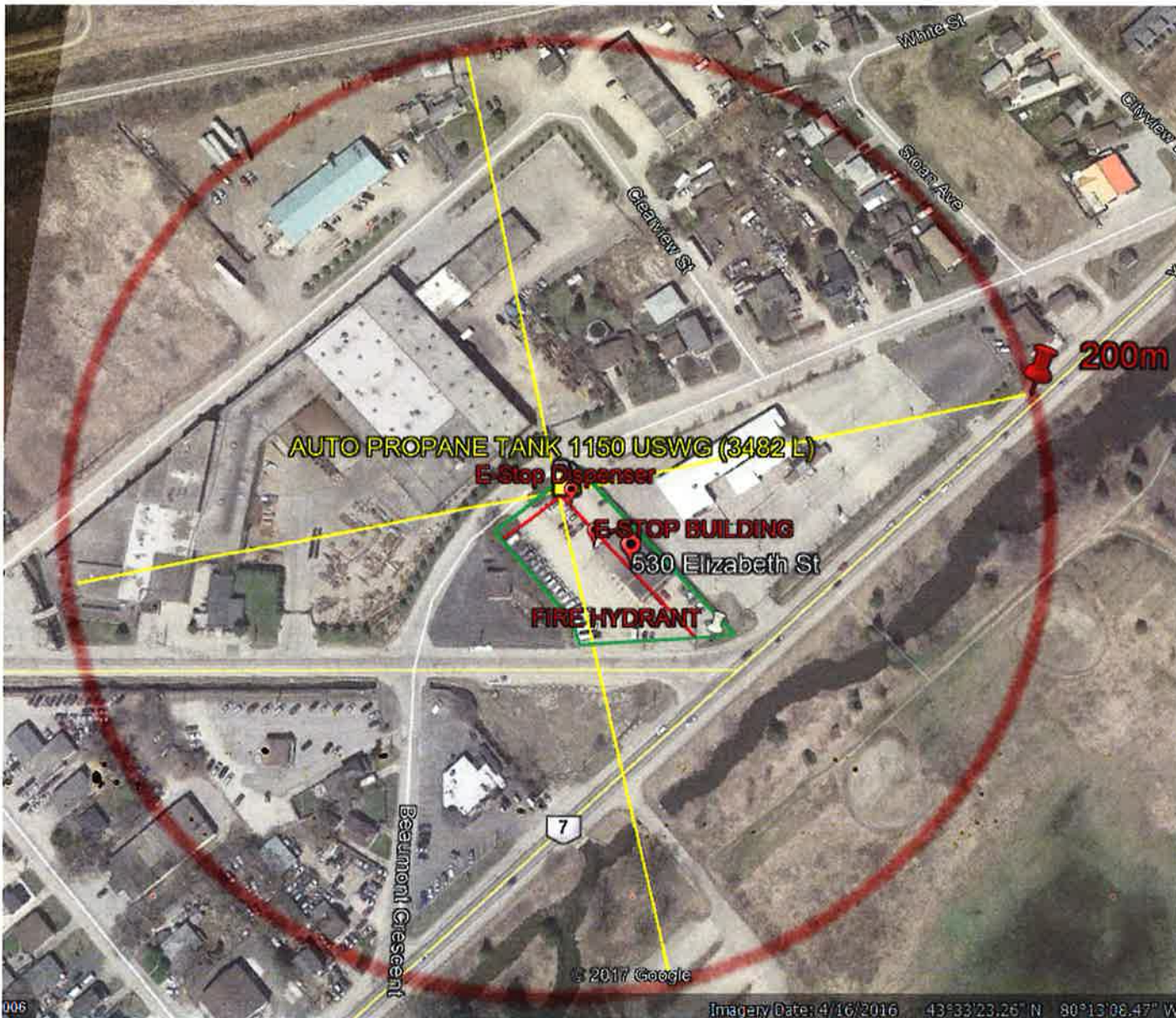

October-23-17

RED CAR SERVICES INC.
530 Elizabeth Street
GUELPH, ONTARIO
N1E 6C3
519-824-9344

(Building Identified with white text)

FUEL STORAGE ON SITE

PROPANE AUTO DISPENSER
1150 USWG BULK PROPANE (3482 L
CAPACITY)
(Identified by YellowDispenserPin)

GASOLINE STORAGE DISPENSER
5000 L CAPACITY

HAZARD DISTANCE 200 METERS

TANK SET-BACK

FRONT: 81 meters
REAR: 5 meters
RIGHT: 13 meters
LEFT: 31 meters

GPS of Propane Tank:
43°33'23.41"N
80°13'9.78"W

Propane Supplier:
Superior Propane
Guelph Branch
124 Wellington County Rd 32
Guelph, Ontario N1H 6L3
1 877-873-7467

Municipality:
CITY OF GUELPH
1 Carden Street
Guelph, Ontario N1H 3A1
519-837-5615

Municipal Contact:
PATRICK SHEEHY
Program Manager – Zoning
Building Services
519-837-5615 x 2388

Branch Standard #9



October-23-17

RED CAR SERVICES INC.
 530 Elizabeth Street
 GUELPH, ONTARIO
 N1E 6C3
 519-824-9344

BRANCH STANDARD 9 REQUIREMENTS

1.

Area A	0
Area B	0
Area C	51,552 sq ft
Area D	3,769 sq ft

2.

Area E	0
Area F	59,090 sq ft

3.

Closest School	7,471 ft
Closest Residence	177 ft

Above Ground Tanks

- a. School/300ft NONE
- b. Residence/25ft NONE
- c. Sum of Area E + (Area F x 0.1)
 is **5,909** sq ft and is not greater than 15,000 sq ft

Buried Tanks NA
 Vehicle Conversion Centre NA

**SITE COMPLIES WITH TSSA
 PROPANE BRANCH
 STANDARD 9**

Completed by:

Hugh Sutherland
 Superior Propane
 Bolton Branch
 1 Betomat Court
 Bolton, Ontario
 L7E 5T3